

DUNHAM SURVEYING, S.C.
SURVEYING & SUBDIVIDING
DELAVER, WISCONSIN 53115

N

TERRITORIAL

ROAD

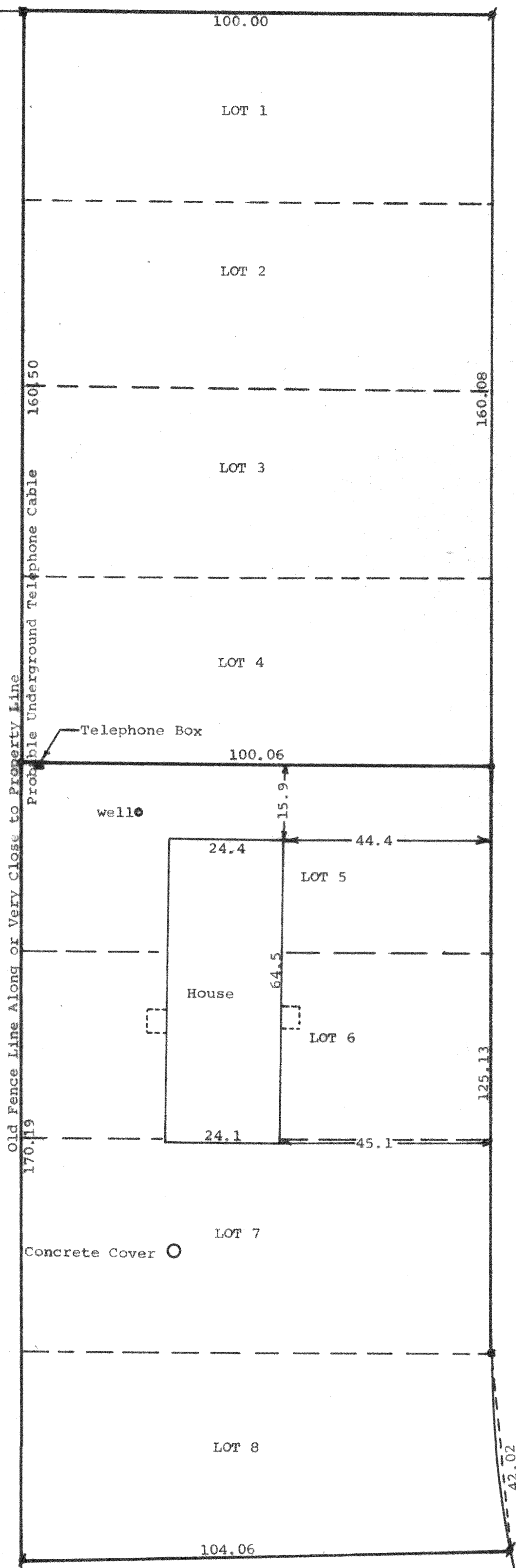

Scale - 1" = 20'

● = Iron Pipe Found
○ = Posey Pin Found. Iron Pipe Set
■ = Concrete Monument Found

STATE OF WISCONSIN) SS
COUNTY OF WALWORTH)

I, George T. Dunham, Surveyor, certify that I have surveyed the property described as follows:

Lots 1, 2, 3, and 4 in Block 1 of Forest Beach, a subdivision located in Section 9, T 3 N, R 15 E, Walworth County, Wisconsin,

AND ALSO

Lots 5, 6, 7, and 8 in Block 1 of Forest Beach, a subdivision located in Section 9, T 3 N, R 15 E, Walworth County, Wisconsin, and the map shown hereon is a true representation thereof and shows the size and location of the property, its exterior boundaries, the location of all visible structures and dimensions of all principal buildings thereon, boundary fences, apparent easements, roadways and visible encroachments, if any.

This survey is made for the use of the present owners of the property, and also those who purchase, mortgage, or guarantee the title thereto within one (1) year from date hereof.
July 27, 1980

George T. Dunham
George T. Dunham, Surveyor

